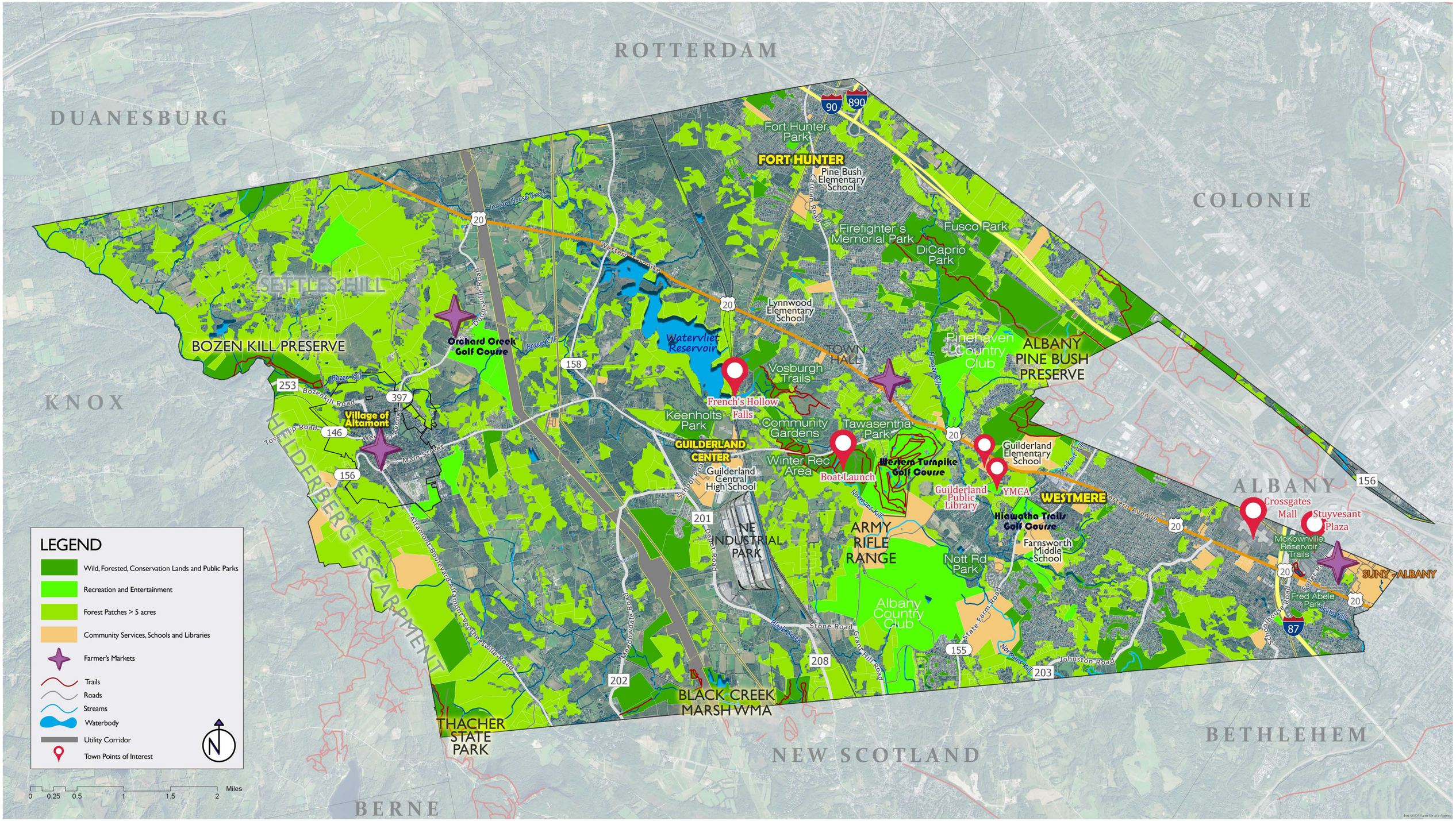

TOWN OF GUILDERLAND | CONSERVATION VALUES
PARKS, OPEN SPACES AND RECREATIONAL RESOURCES

PROSPICE GELRIA

Sources: Town of Guilderland, Albany County, NYS Clearing House, USGS, ESRI, NYSDEC, Albany Pine Bush Preserve Commission, Mohawk Hudson Land Conservancy

Disclaimer: This map was prepared by the Town of Guilderland and provided for illustrative purposes only.